Caritasverband für Dresden e.V.

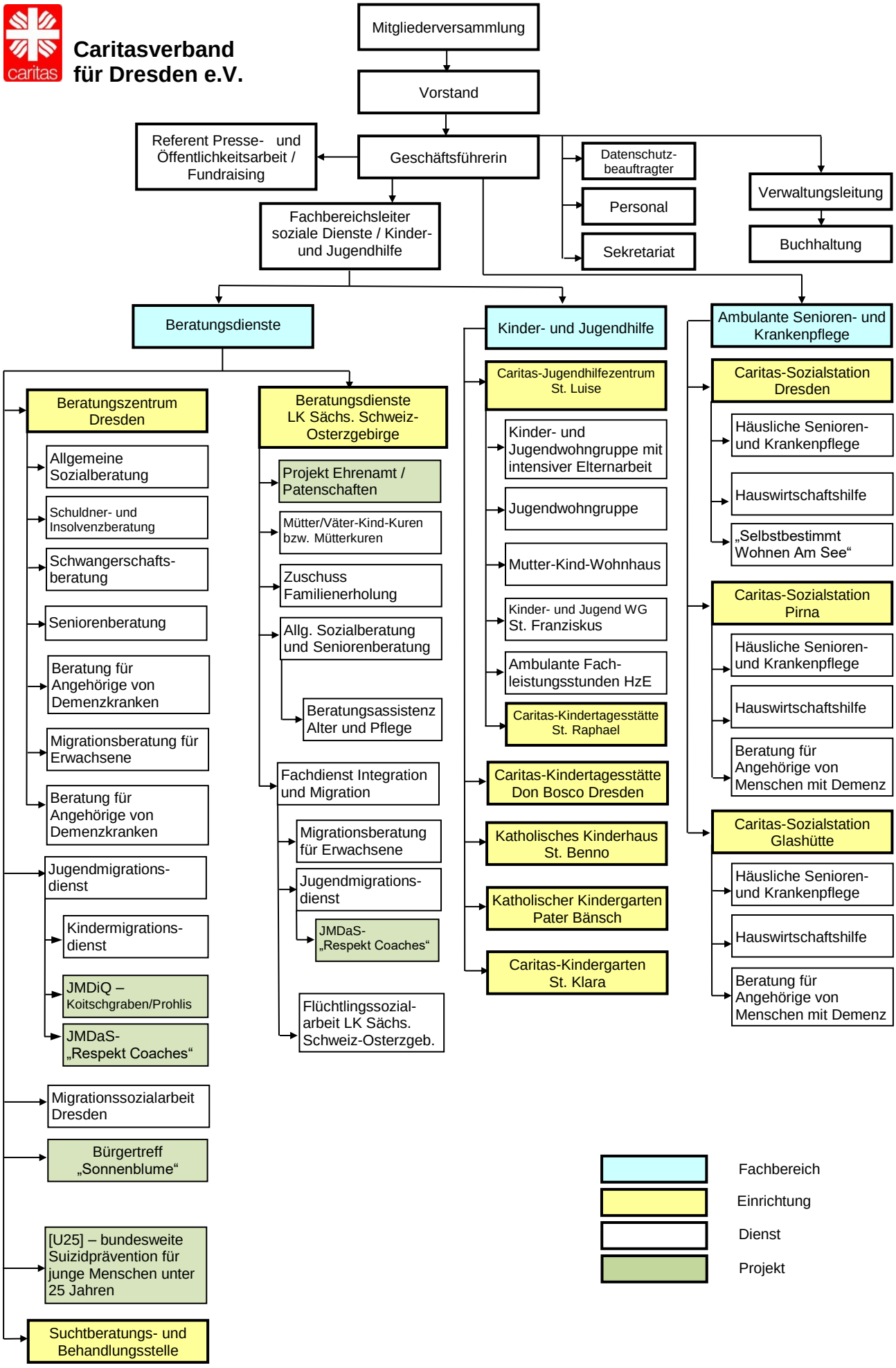

Verbandsgliederung

Stand: 10/2019